

First employment survey

Graduates 2022
Engineering program



Professional activities of graduates

OVERALL PERCENTAGE

91.7 %

active
graduates

77.8 %

Work at
a company



6 %

Looking for
a job

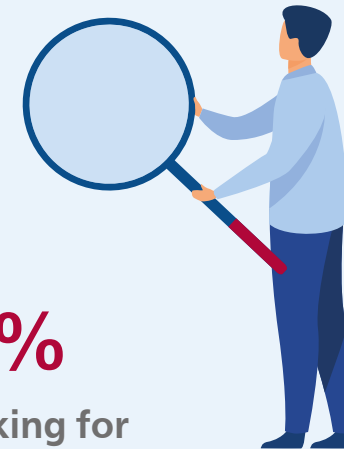

2.3 %

Other situations

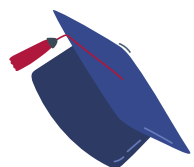

8.7 %

PhD studies



1.4 %

Voluntary service (VIA, VIE)

3.8 %

Further studies
(other than PhD
studies)



Methodology

- Survey of graduates of the engineering program for the classes of 2019, 2020, 2021 and 2022
- The figures presented are for the last graduating class.
- Data collection carried out between February and March 2023.
- Participation rate: 74.8 % (68.2 % if completed questionnaires)
- The rates presented are based on the population responding to the question.

Annual salaries of graduates

in full-time employment

Gross average annual salary,
all countries, including bonuses
for graduates 2022
(outgoing class)

57 637 €

♂ 58 199 € / ♀ 54 959 €

Gross average annual salary,
all countries, including bonuses
for graduates 2020
(3 years after graduation)

63 914 €

♂ 64 039 € / ♀ 63 184 €



Speed of integration
into the job market

81.5 %

Job found before graduation

99.5 %

Job found less than 6 months
after graduation



Origin of
first
employment (job)

37.1 %

End of study internship

8.3 %

Internship, gap year,
professional year

7.8 %

School jobs fair

3.8 %

Apprenticeship (employment in
the company hosting the contract)

Sectors of activity

19.9 %

IT operations and information services (ICT services)



12.8 %

Financial and insurance activities



6.5 %

Energy (production and distribution)



32 %

Consulting firms, design offices, engineering



4.6 %

Automotive, aerospace, shipbuilding and railway industries

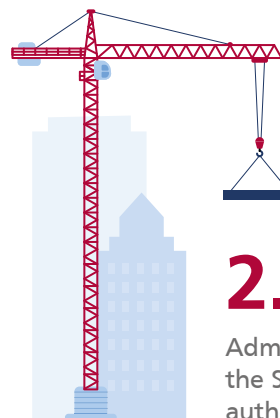

2.7 %

Construction, public works

2.4 %

Administration of the State, territorial authorities, Hospitals

2.2 %

Information and communication technology (ICT) industry

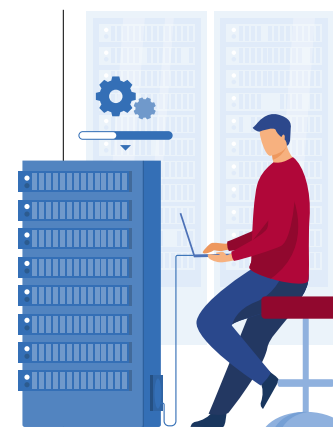

1.9 %

Scientific research and development

15 %

Other sectors



Job location

65.6 %
Paris region

17.4 %
Regions outside of Paris

17 %
Overseas

1.9 %
United-States

3.3 %
United Kingdom

1.2 %
Netherlands

2.6 %
Switzerland

1.4 %
China

2.8 %
Brazil

3.8 %
Others

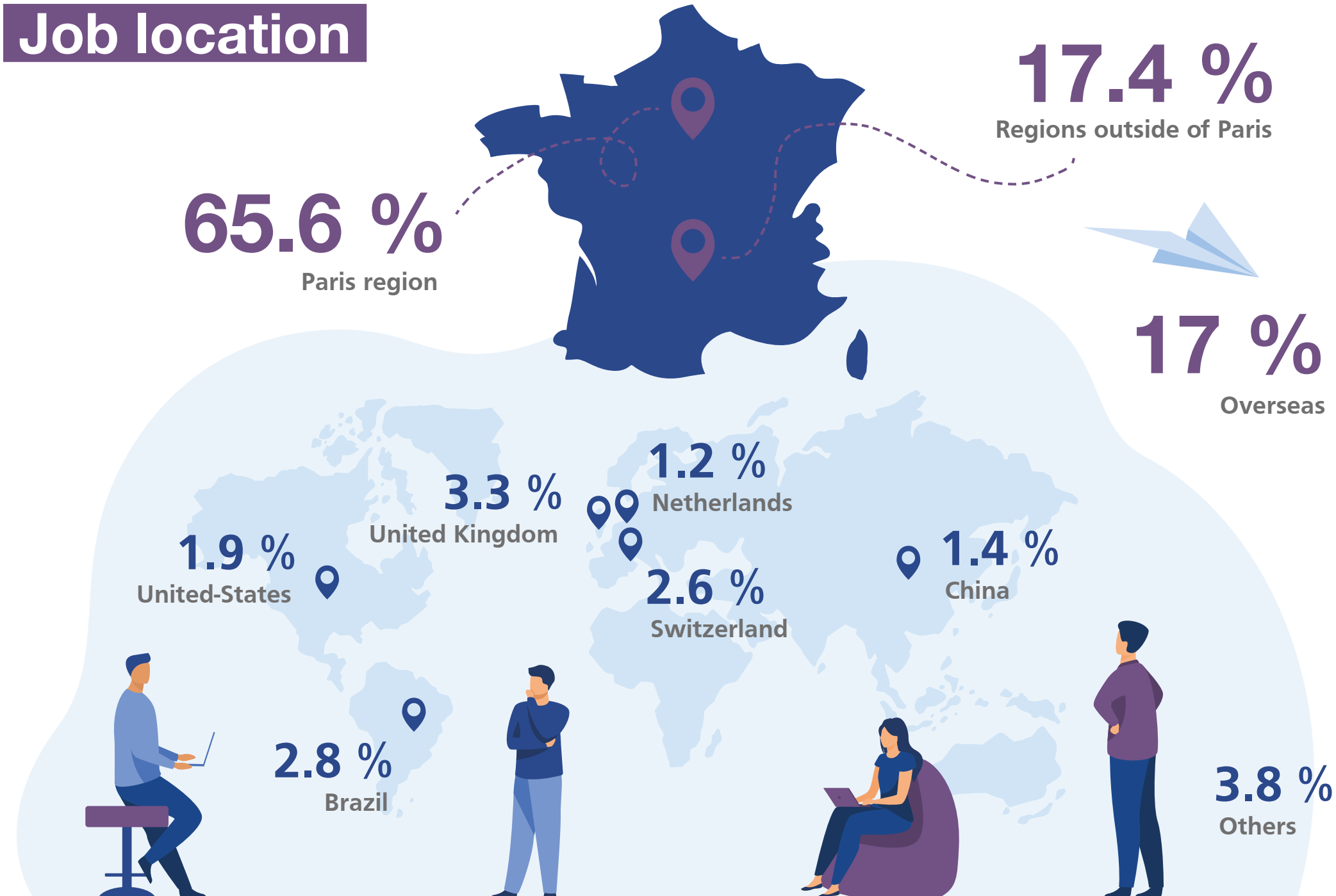

Size of the company



35.3 %

Large companies

5000 employees, and more



27.2 %

Mid-sized companies

250 to 4999 employees



32.6 %

Small- and medium-sized companies

10 to 249 employees



4.9 %

Microenterprises

less than ten employees



Job satisfaction

42.2 %

of graduates have assignments related to CSR issues - Corporate Social Responsibility



3.4 %

of graduates are entrepreneurs, 50% of whom have benefited from the school's assistance



53.6 %

Very satisfied

39.8 %

Satisfied

GLOBAL PERCENTAGE OF SATISFACTION

93.4 %

satisfied

0.9 %

Dissatisfied

0 %

Very dissatisfied

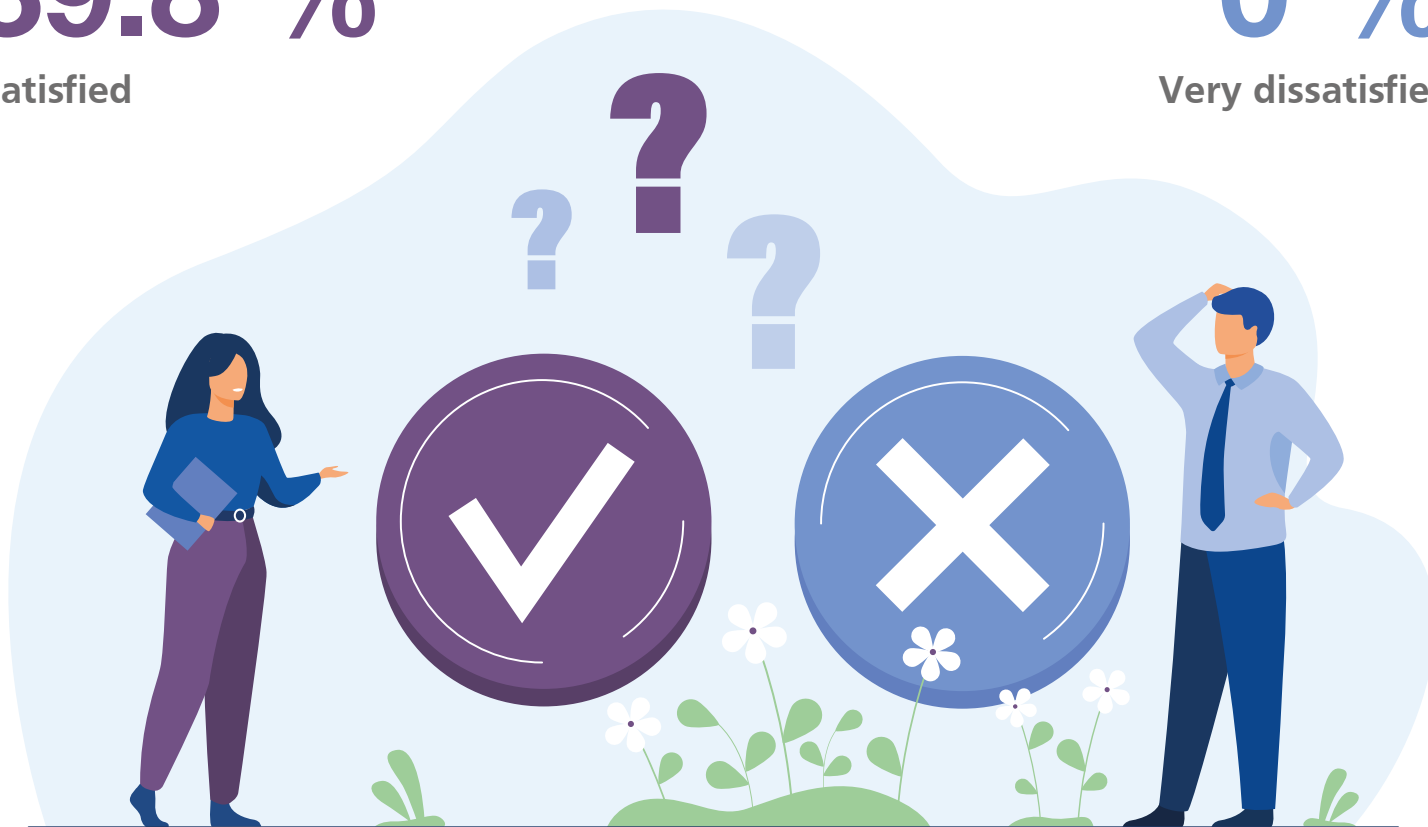

Neutral (neither satisfied nor dissatisfied): **5.8 %**



CentraleSupélec

Campus of Paris-Saclay

Plateau de Moulon
3 rue Joliot-Curie
F-91192 Gif-sur-Yvette Cedex
Tél : +33 (0)1 69 85 12 12
Fax : +33 (0)1 69 85 12 34

Campus of Metz

Metz Technopôle
2 rue Edouard Belin
F-57070 Metz
Tél : +33 (0)3 87 76 47 47
Fax : +33 (0)3 87 76 47 00

Campus of Rennes

Avenue de la Boulaie
C.S. 47601
F-35576 Cesson-Sévigné Cedex
Tél : +33 (0)2 99 84 45 00
Fax : +33 (0)2 99 84 45 99

For more information: www.centralesupelec.fr/en

